



Sand Canyon Resort & Spa



Steve Kim Biography

- 1949 Born in Seoul, South Korea
- 1973 BSEE Sogang University
- 1976 Immigrated to United State
- 1979 MSEE California State University majored in Electronics
Design Engineer at Litton Data Systems in Van Nuys
- 1982 Project Engineer at Phalo Optical Systems in Chatsworth
- 1984 Founder & CEO Fibermux Corporation
- 1993 Founder & CEO Xylan Corporation
- 1996 Xylan listed on NASDAQ
Recognized as one of the fastest growing companies in California
Grew to 1,200 employees and \$350 million revenue in 1999
- 1999 Sold to Alcatel for 2 billion dollars
- 2001 Established Dream Hope Future Foundation(www.dhffn.com) in Korea
- 2007 Moved back to Korea while seeking meaningful cause in life
- 2010 Founded Dream Hope Future Leadership Center
- 2016 Took over Robinson Ranch Golf Course
- 2017 Permanently settled back in Los Angeles



History of Sand Canyon Resort & Spa Project

- 2016 Took over failing Robinson Ranch Golf Course in April
 - Changed from 36 hole to 18 hole golf course to conserve water
 - Sand Canyon Fire erupted in July
 - Mud slides from severe rainstorms in October through December
 - Went through serious renovation and converted to 27 hole desert golf course
 - 2017 Renamed to Sand Canyon Country Club and opened to public in March
 - Kicked-off resort project in March and turned in the plan to the City in May
 - DRC comments back in July and started major revision
 - 2018 Submitted VTTM in February
 - DRC comments back in April
 - Changed architectural design from 2D to 3D for better visualization
 - Dudek was chosen by City as an EIR consultant in August
 - Resubmitted the plan to the City after mitigating the EIR comments in October
 - Scope meeting on October 30th
-

Sand Canyon Resort & Spa Project Location



Sand Canyon Resort & Spa site map





Project Objectives

- Develop a five-star family-oriented destination resort
- Design a resort that is architecturally and visually compatible with the surrounding landscape
- Enhance dining, spa, sports and recreational opportunities and trails for Santa Clarita residents
- Incorporate environmental friendly features(solar panels, recycle gray water for irrigation)
- Provide high quality meeting spaces within the City of Santa Clarita
- Operate shuttle bus to the Vista Canyon train station
- Provide fire-resistant facilities to serve as a possible evacuation shelter for the Sand Canyon community
(It will be constructed using Cold-Formed Steel Framing)
- Most of the construction materials will be fabricated outside which will minimize time and EIR concerns



Project Description

- **Main Hotel (1 three-story building 165,000 square feet, 241 keys)**
- **Main Hotel Basement & BOH (23,000 square feet)**
- **Wedding Hotel (3 three-story buildings 67,500 square feet, 81 keys)**
- **View Villas (14 two-story villas 110,000 square feet, 56 keys)**
- **Oak Villas (9 one-story & 1 two-story villas 47,500 square feet, 14 keys)**
- **Grand ballroom (10,000 square feet)**
- **Junior ballroom (3,000 square feet)**
- **Meeting room & pre-function space (10,700 square feet)**
- **Dining (3 restaurants with kitchens 25,000 square feet)**
- **Spa/Gym/Salon (33,000 square feet)**
- **Children's Center (7,000 square feet)**
- **Parking (375 parking spaces)**
- **Swimming pool (1 for adult & 1 for kids)**
- **Miniature 9 hole par 3 golf, 1 tennis & 2 pickle ball courts, kid's play grounds**
- **3 miles long trail**



SPA- POOL-GYM ELEVATION A



SPA- POOL-GYM ELEVATION B



SPA- POOL-GYM ELEVATION C



SPA- POOL-GYM ELEVATION D



SPA- POOL-GYM ELEVATION B-C CORNER



SPA- POOL-GYM ELEVATION C-D CORNER

MGS
architecture



Sand Canyon
Country Club

PROJECT:
SAND CANYON RESORT
SPA, GYM AND POOL COMPLEX
277th SAND CANYON RD, SANTA CLARITA, CA 91387
MATERIAL, COLOR, ELEVATIONS
AND PERSPECTIVES



PLANS (1/12):
23/06/2018 Add. Rev. No. 5/2018
22/06/2018 Add. Rev. No. 4/2018
22/06/2018 Add. Rev. No. 3/2018

SCALE: GENERAL

| | |
|-------|------------|
| DATE | 2018 05 20 |
| SCALE | 2018 05 20 |
| DATE | 2018 05 20 |
| DATE | 2018 05 20 |
| DATE | 2018 05 20 |

PLAN
A-4.3 SPA



ELEVATION A - PREFUNCTION TERRACE AND ENTRY TO GRAND BALLROOM



ELEVATION A-B PERSPECTIVE PREFUNCTION ATRIUM ENTRY, ENTRY PORCH



ELEVATION B - BACK OF THE MEETING ROOMS ALONG SPA COMPLEX



CORNER VIEW ELEVATION B-C BOUTIQUE, KIDS PROGRAMS, RESTAURANTS



ELEVATION D - ENTRY TO RESTAURANTS, PART ALONG THE HOTEL



ELEVATION AD ENTRY TO BALLROOMS AND ITALIAN RESTAURANT

MGS
architecture

4508 SANITELLE BLVD
LOS ANGELES, CA 90038
TEL: (310) 361-4415
WWW.MGSARCHITECTURE.COM



Sand Canyon
Country Club

**SAND CANYON RESORT
FUNCTION BUILDING**
27704 SAND CANYON RD, SANTA CLARITA, CA 91387
**MATERIAL, COLOR ELEVATIONS
AND PERSPECTIVES**



DATE: 2019 08 26
REV: 01
REV: 02
REV: 03

NO. DATE REVISION

THIS DRAWING IS THE PROPERTY OF MGS ARCHITECTURE AND SHALL REMAIN THE PROPERTY OF MGS ARCHITECTURE. IT IS TO BE USED ONLY FOR THE PROJECT AND SITE SPECIFICALLY IDENTIFIED HEREON. ANY REUSE OR MODIFICATION OF THIS DRAWING WITHOUT THE WRITTEN CONSENT OF MGS ARCHITECTURE IS STRICTLY PROHIBITED. THE USER OF THIS DRAWING SHALL BE RESPONSIBLE FOR OBTAINING ALL NECESSARY PERMITS AND APPROVALS FROM THE APPROPRIATE AGENCIES AND AUTHORITIES. MGS ARCHITECTURE SHALL NOT BE RESPONSIBLE FOR ANY SUCH PERMITS AND APPROVALS. THE USER OF THIS DRAWING SHALL BE RESPONSIBLE FOR OBTAINING ALL NECESSARY PERMITS AND APPROVALS FROM THE APPROPRIATE AGENCIES AND AUTHORITIES. MGS ARCHITECTURE SHALL NOT BE RESPONSIBLE FOR ANY SUCH PERMITS AND APPROVALS.

DRAWN ■ MGS, ECZ
CHECKED ■ MGS
DATE ■ 2019 08 26
SCALE ■ 2019 08 26
JOB NO ■ 1705 RESORT

SHEET
A-4.7 F



① ELEVATION A- FRONT ENTRY



② ELEVATION B - SIDE



③ ELEVATION C - BACK YARD



④ ELEVATION D - SIDE



⑤ PERSPECTIVE VIEWS

ARCHITECT: **MGS**
architecture
4008 S WHELPLEY BLVD
LOS ANGELES, CA 90008
TEL: 678.371.5474
WWW.MGSARCHITECTURE.COM

DEVELOPER/OWNER:

Sand Canyon
Country Club

PROJECT:
**SAND CANYON RESORT
VIEW VILLAS**
27754 SAND CANYON RD. SANTA CLARITA, CA 91387
**MATERIAL AND COLOR
ELEVATIONS PERSPECTIVES**

STATUS / COMMENTS:



SUBMITTALS:
2019 06 26 Arch. Rev. Submittal
2019 06 26 Arch. Rev. P&S, No. 1001001
2019 09 23 Arch. Rev. No. 6166161 (Final)

NO. DATE REVISION

THIS DOCUMENT IS THE PROPERTY OF MGS ARCHITECTURE. IT IS TO BE USED ONLY FOR THE PROJECT AND SITE SPECIFICALLY IDENTIFIED HEREIN. IT IS NOT TO BE REPRODUCED, COPIED, OR TRANSMITTED IN ANY FORM OR BY ANY MEANS, ELECTRONIC OR MECHANICAL, INCLUDING PHOTOCOPYING, RECORDING, OR BY ANY INFORMATION STORAGE AND RETRIEVAL SYSTEM, WITHOUT THE WRITTEN PERMISSION OF MGS ARCHITECTURE.

DRAWN: ■ MGS, ECZ
CHECKED: ■ MGS
SCALE: ■
DATE: ■ 2019 06 26
REVISED: ■ 2019 09 23
JOB NO: ■ 1700 RESORT
SHEET:

A-4.2 V



① ELEVATION - FRONT ENTRY A



② ELEVATION B - SIDE



③ ELEVATION C - BACK



④ ELEVATION D - SIDE



⑤ PERSPECTIVE VIEWS - MATERIAL OPTIONS

MGS
architecture

408 SANTIAGO BLVD.
LOS ANGELES, CA 90009
TEL: 213.381.1419
WWW.MGSARCHITECTURE.COM

DEVELOPER/OWNER:



Sand Canyon
Country Club

PROJECT: SAND CANYON RESORT
OAK COMMUNITY
2704 SAND CANYON RD. SANTA CLARITA, CA 91367
SFD VILLS MATERIAL AND COLOR
ELEVATIONS AND PERSPECTIVES

STAMPS / CONSULTANTS:



SUBMITTALS:
25.05.2019 24 Arch. Rev. 25.05.2019
25.09.2019 28 Arch. Rev. Post the schedule
25.09.2019 23 Arch. Rev. 25-09-2019 Revise

NO. DATE REVISION

THIS DOCUMENT IS THE PROPERTY OF MGS ARCHITECTURE. IT IS TO BE USED ONLY FOR THE PROJECT AND SITE SPECIFICALLY IDENTIFIED HEREIN. ANY REUSE OR MODIFICATION OF THIS DOCUMENT WITHOUT THE WRITTEN CONSENT OF MGS ARCHITECTURE IS STRICTLY PROHIBITED. THE USER ASSUMES ALL LIABILITY FOR THE ACCURACY AND COMPLETENESS OF THE INFORMATION PROVIDED HEREIN. MGS ARCHITECTURE SHALL NOT BE RESPONSIBLE FOR ANY ERRORS OR OMISSIONS IN THIS DOCUMENT.

NO PART OF THIS DOCUMENT IS TO BE REPRODUCED OR TRANSMITTED IN ANY FORM OR BY ANY MEANS, ELECTRONIC OR MECHANICAL, INCLUDING PHOTOCOPYING, RECORDING, OR BY ANY INFORMATION STORAGE AND RETRIEVAL SYSTEM, WITHOUT THE WRITTEN PERMISSION OF MGS ARCHITECTURE.

DRAWN BY ■ MGS, EDC,
CHECKED BY ■ MGS
SCALE ■
DATE ■ 2019.05.28
SHEET ■ 2019.05.28
JOB NO ■ 1706 RESORT

SHEET
A-4.2SFD



SPA-POOL-GYM
ROOF PLAN



POOL PERSPECTIVE



SPA ATRIUM AND ENTRY VIEWS WITH
ZEN GARDEN



POOL-GYM CORNER PERSPECTIVE



POOL-GYM CORNER PERSPECTIVE



POOL-GYM CORNER PERSPECTIVE

ARCHITECT
MGS
architecture
3000 SAND CANYON BLVD
SUITE 200
SAN ANTONIO, TEXAS 78248
TEL: 214-343-1111
WWW.MGSARCHITECTURE.COM

DEVELOPER

Sand Canyon
Country Club

PROJECT
SAND CANYON RESORT
SPA, GYM AND POOL COMPLEX
3770 SAND CANYON BLVD, SANTA ANTONIO, TX 78248
COLOR AND MATERIAL
PERSPECTIVES



DATE: 11/11/2014
SCALE: AS SHOWN
DRAWN BY: MGS
CHECKED BY: MGS
DATE: 11/11/2014

NO. 1001

| | |
|------------|------------|
| DATE | 11/11/2014 |
| SCALE | AS SHOWN |
| DRAWN BY | MGS |
| CHECKED BY | MGS |
| DATE | 11/11/2014 |
| SCALE | AS SHOWN |
| DRAWN BY | MGS |
| CHECKED BY | MGS |
| DATE | 11/11/2014 |

A-4.4 SPA

3 story main hotel(163,000sf)

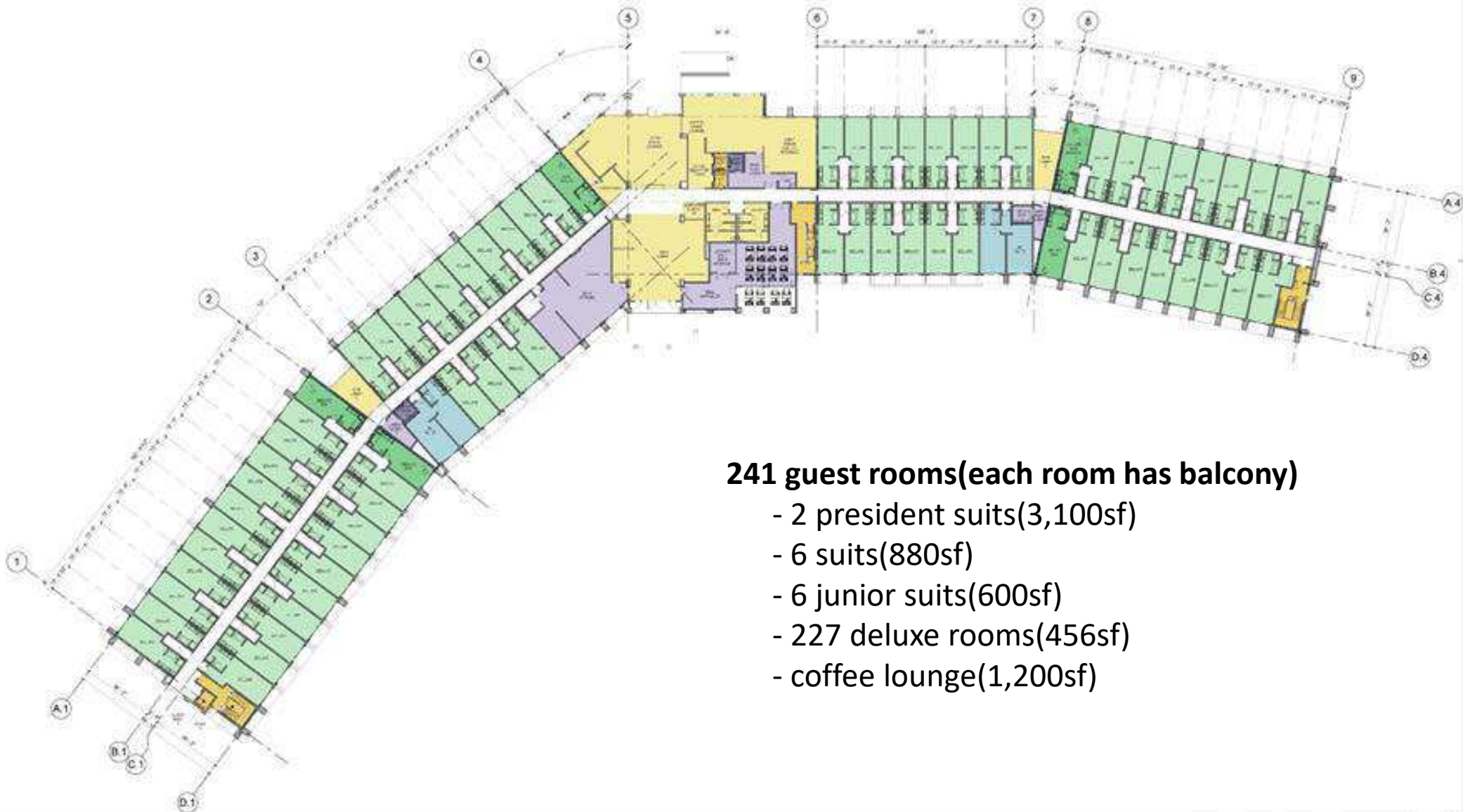

241 guest rooms(each room has balcony)

- 2 president suits(3,100sf)
- 6 suits(880sf)
- 6 junior suits(600sf)
- 227 deluxe rooms(456sf)
- coffee lounge(1,200sf)

Spa, Fitness Center, Swimming Pool

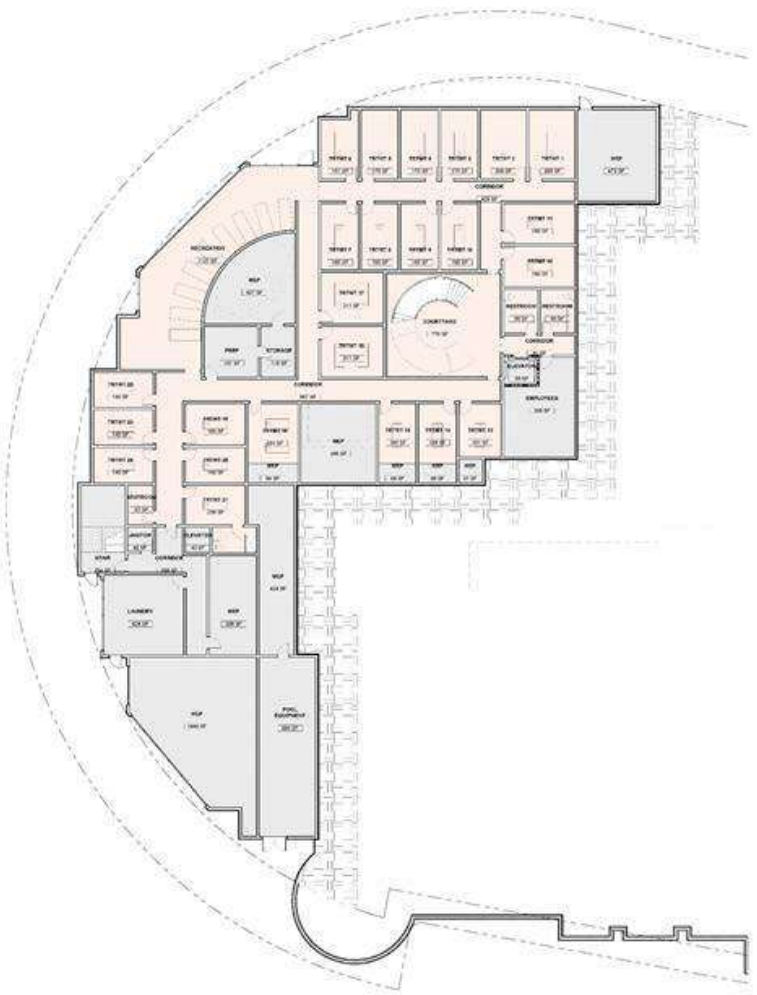
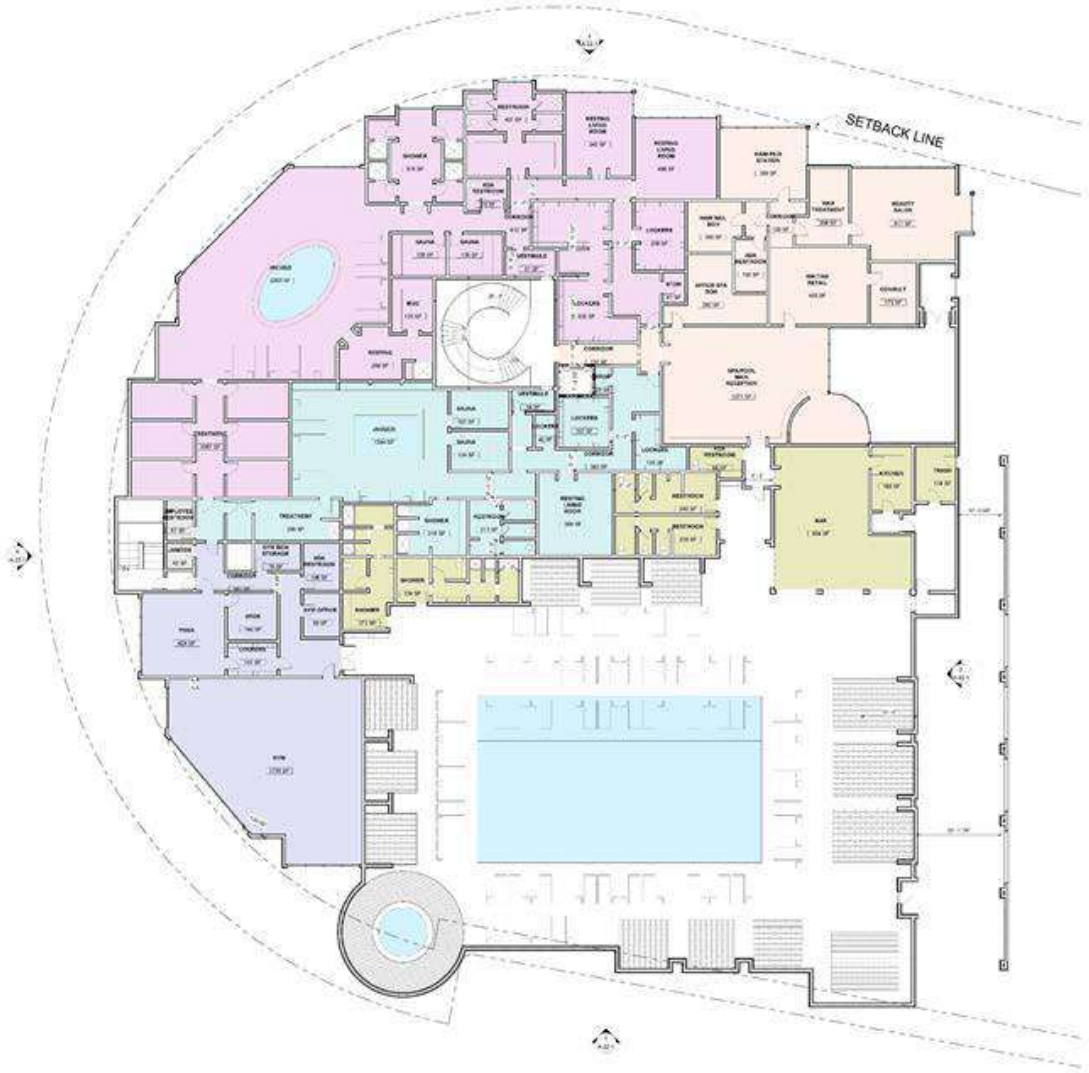

Spa Garden Inn-81 junior suits

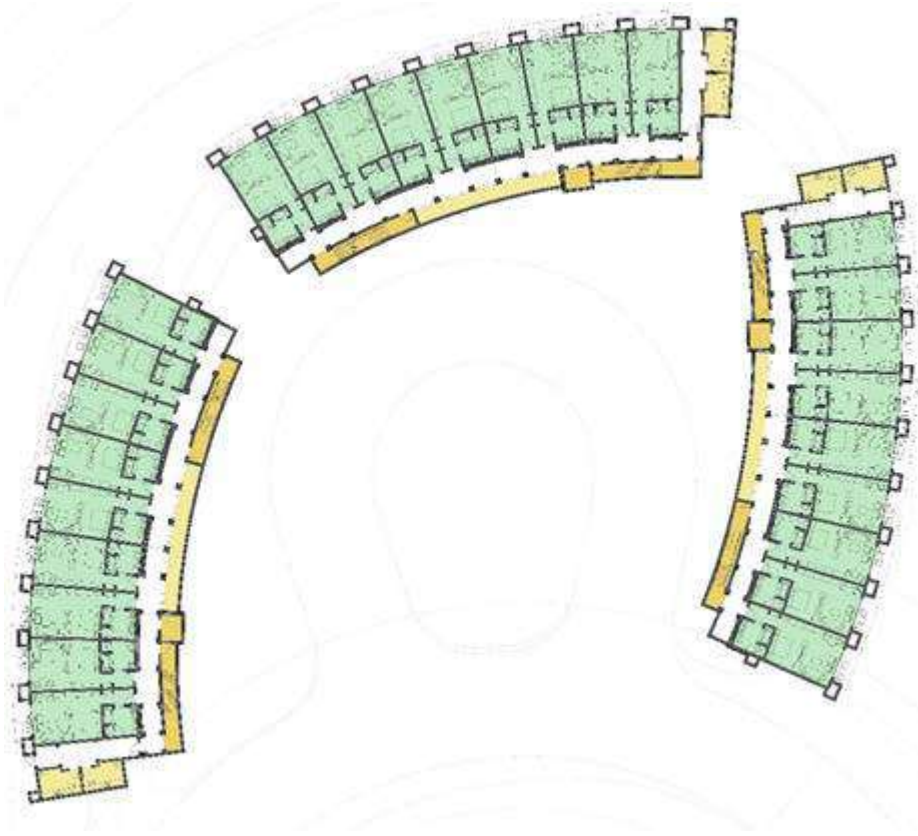

SIDE ELEVATION 2 1/8" = 1'-0" 4



SIDE ELEVATION 1 1/8" = 1'-0" 3



BACK ELEVATION 1/8" = 1'-0" 2



FRONT ELEVATION 1/8" = 1'-0" 1

Given Competitive advantage

- 400 acre land surrounded by San Gabriel mountains
- Amazing views with abundant oak trees & wildflowers
- 35 miles north of downtown
- 3 minutes away from train station
- No competing resort in Los Angeles County

Major Attractions

- 27 hole championship golf
- 1 Tennis & 2 Pickle ball courts
- 9 hole recreation golf park
- Large spa and fitness center
- 3 meal buffet restaurant & Italian restaurant
- All rooms have balcony with views
- 3 mile multi-purpose trail

Family friendly

- Pony ride, horse back ride
 - Kids water park
 - Kids play ground
 - Kids arcade
 - Kids academy(cooking, painting, music class)
 - Magic Mountain
-

Benefits to City of Santa Clarita

- Destination place with 5-star accommodations
 - Open to public(25% discount to local residents)
 - Offering large ballroom(10,000 sf) for the community
 - Creating hundreds of new jobs
 - Adding \$80 million per year to the local economy(EDC report)
 - Contributing millions of dollars of Bed Tax to the City
 - Increase property value for Sand Canyon Residence
-